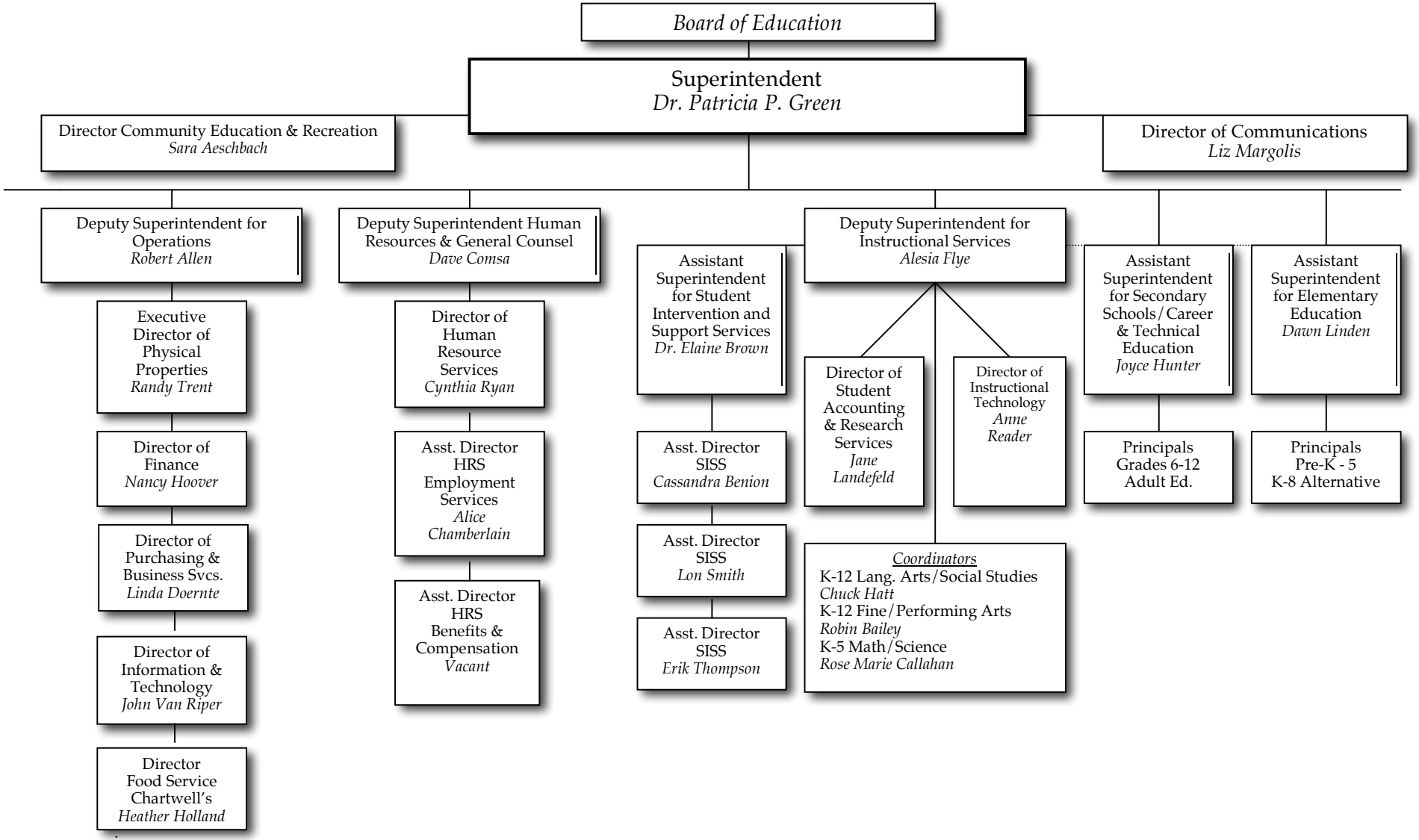Ann Arbor Public Schools - Superintendent & Administration
2011/2012